



राष्ट्रीय मूल्यांकन एवं प्रत्यायन परिषद

विश्वविद्यालय अनुदान आयोग का स्वायत्त संस्थान

**NATIONAL ASSESSMENT AND ACCREDITATION COUNCIL**

*An Autonomous Institution of the University Grants Commission*

# *Certificate of Accreditation*

*The Executive Committee of the  
National Assessment and Accreditation Council  
on the recommendation of the duly appointed  
Peer Team is pleased to declare the  
Chhatrapati Shahu  
Institute of Business Education and Research  
Kolhapur, affiliated to Shivaji University, Maharashtra as  
Accredited*

*with CGPA of 3.55 on seven point scale*

*at A<sup>+</sup> grade*

*valid up to November 04, 2021*

*Date : November 05, 2016*

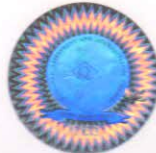

*[Signature]*  
Director



## राष्ट्रीय मूल्यांकन एवं प्रत्यायन परिषद

विश्वविद्यालय अनुदान आयोग का स्वायत्त संस्थान

**NATIONAL ASSESSMENT AND ACCREDITATION COUNCIL**

An Autonomous Institution of the University Grants Commission

# Quality Profile

Name of the Institution : Chhatrapati Shahu Institute of Business Education and Research

Place : Kolhapur, Maharashtra

Criteria	Weightage ( $W_i$ )	Criterion-wise Weighted Grade Point ( $Cr WGP_i$ )	Criterion-wise Grade Point Averages ( $Cr WGP_i / W_i$ )
I. Curricular Aspects	150	600	4.00
II. Teaching-Learning and Evaluation	300	1030	3.43
III. Research, Consultancy and Extension	150	500	3.33
IV. Infrastructure and Learning Resources	100	400	4.00
V. Student Support and Progression	100	320	3.20
VI. Governance, Leadership & Management	100	370	3.70
VII. Innovations and Best Practices	100	330	3.30
<b>Total</b>	$\sum_{i=1}^7 W_i = 1000$	$\sum_{i=1}^7 (Cr WGP_i) = 3550$	

$$\text{Institutional CGPA} = \frac{\sum_{i=1}^7 (Cr WGP_i)}{\sum_{i=1}^7 W_i} = \frac{3550}{1000} = \boxed{3.55}$$

Grade =  $\boxed{A^+}$

Date : November 05, 2016

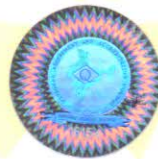

*Alugh*  
Director

- This certification is valid for a period of Five years with effect from November 05, 2016
- An institutional CGPA on seven point scale in the range of 3.76 - 4.00 denotes A<sup>+</sup> grade, 3.51 - 3.75 denotes A<sup>+</sup> grade, 3.01 - 3.50 denotes A grade, 2.76 - 3.00 denotes B<sup>+</sup> grade, 2.51 - 2.75 denotes B<sup>+</sup> grade, 2.01 - 2.50 denotes B grade, 1.51 - 2.00 denotes C grade
- Scores rounded off to the nearest integer